

PLAN SHOWING THE PRO. RESIDENTIAL BLDG. AT PLOT No 19  
 DR. AMBEDKAR ROAD, S. No 53/4 PART O' DEVARAJ  
 NAGAR EXTENSION-II, SALIGRAMAM, MADRAS-93. DN-112.  
 SCALE = 1" = 8'-0" (1:100)

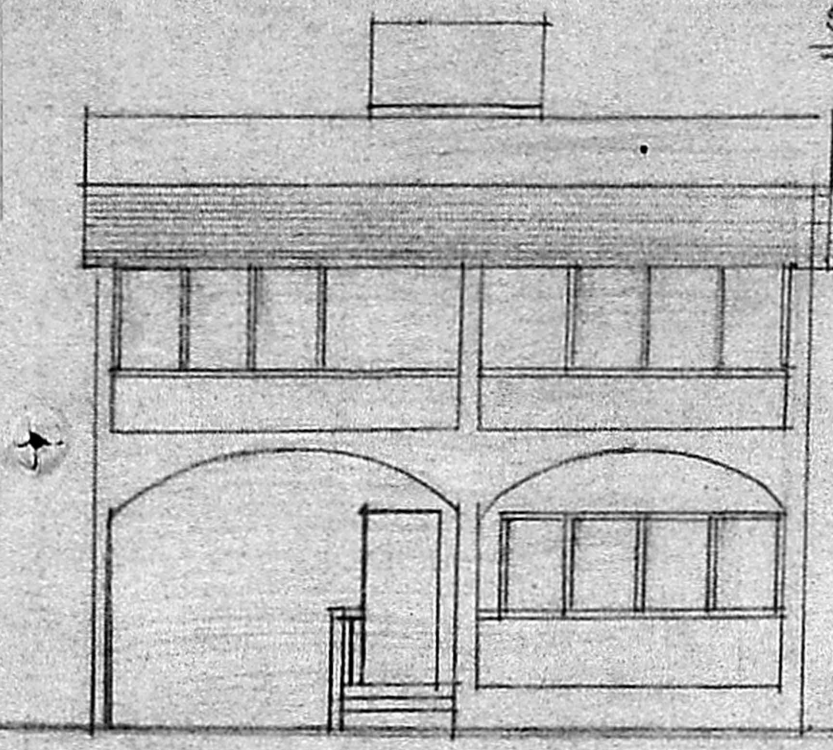

ELEVATION

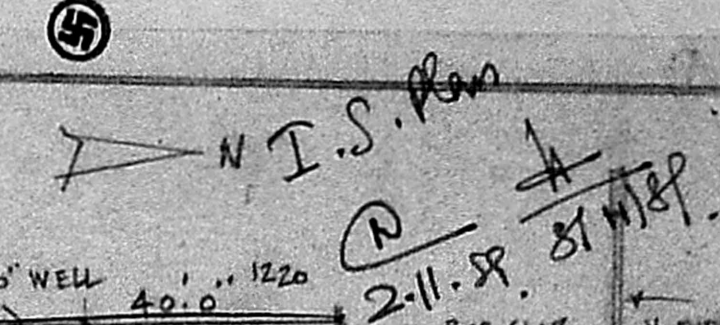
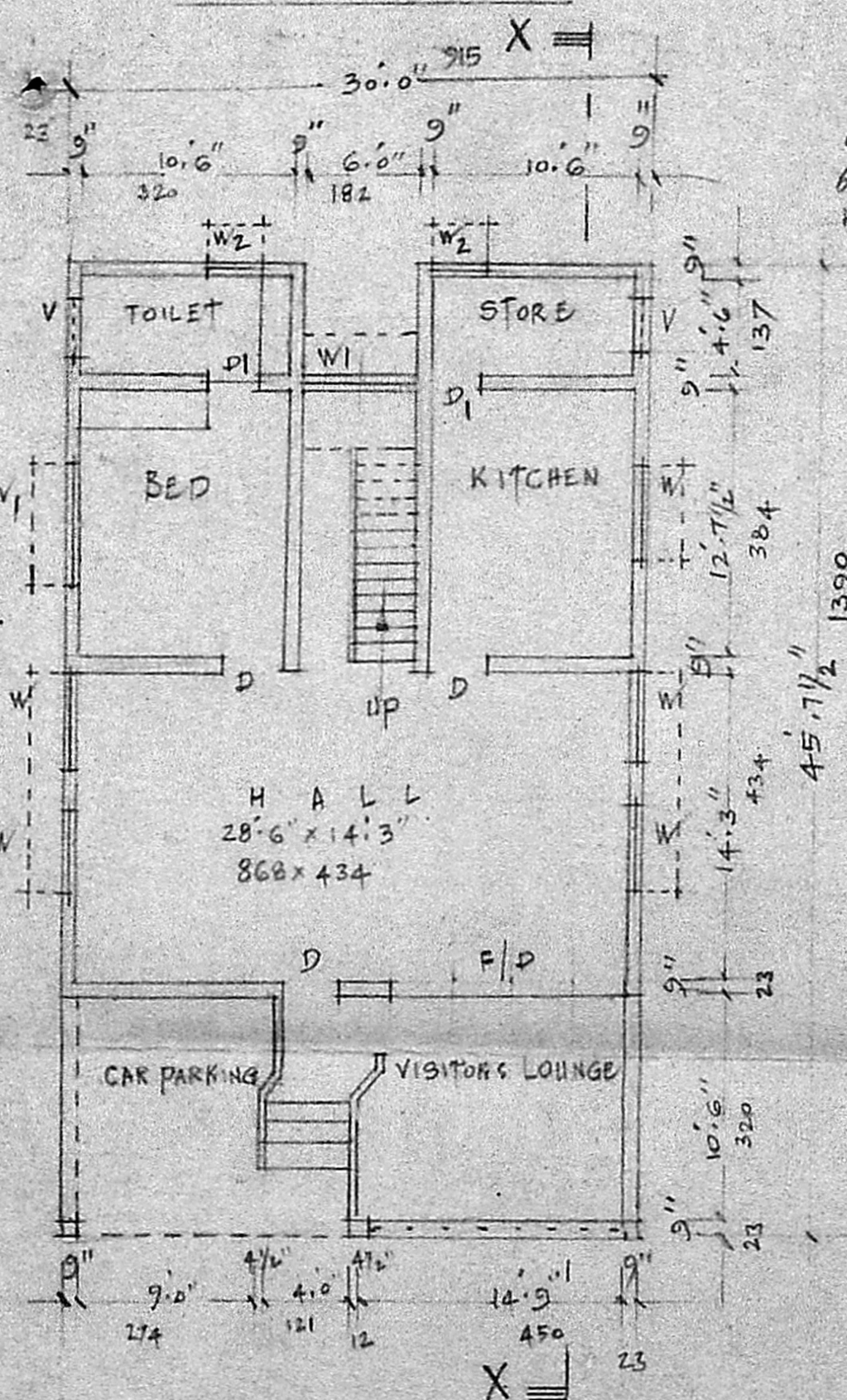
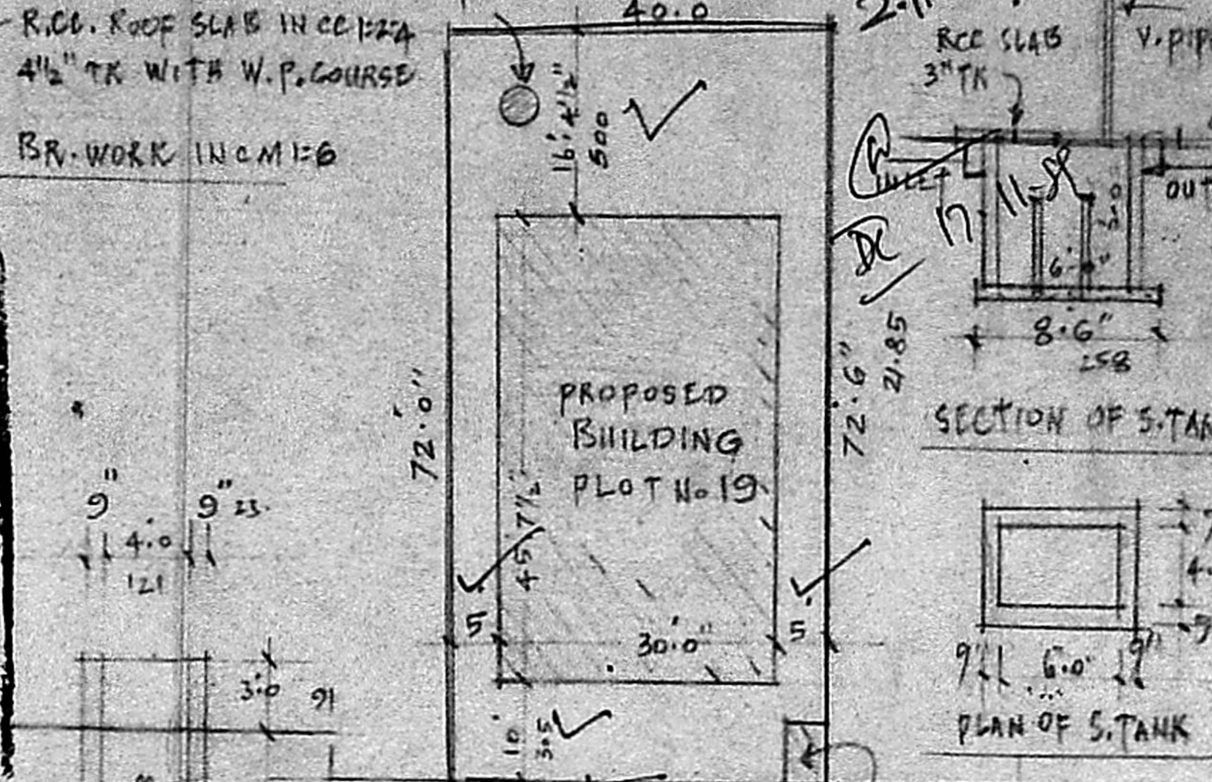
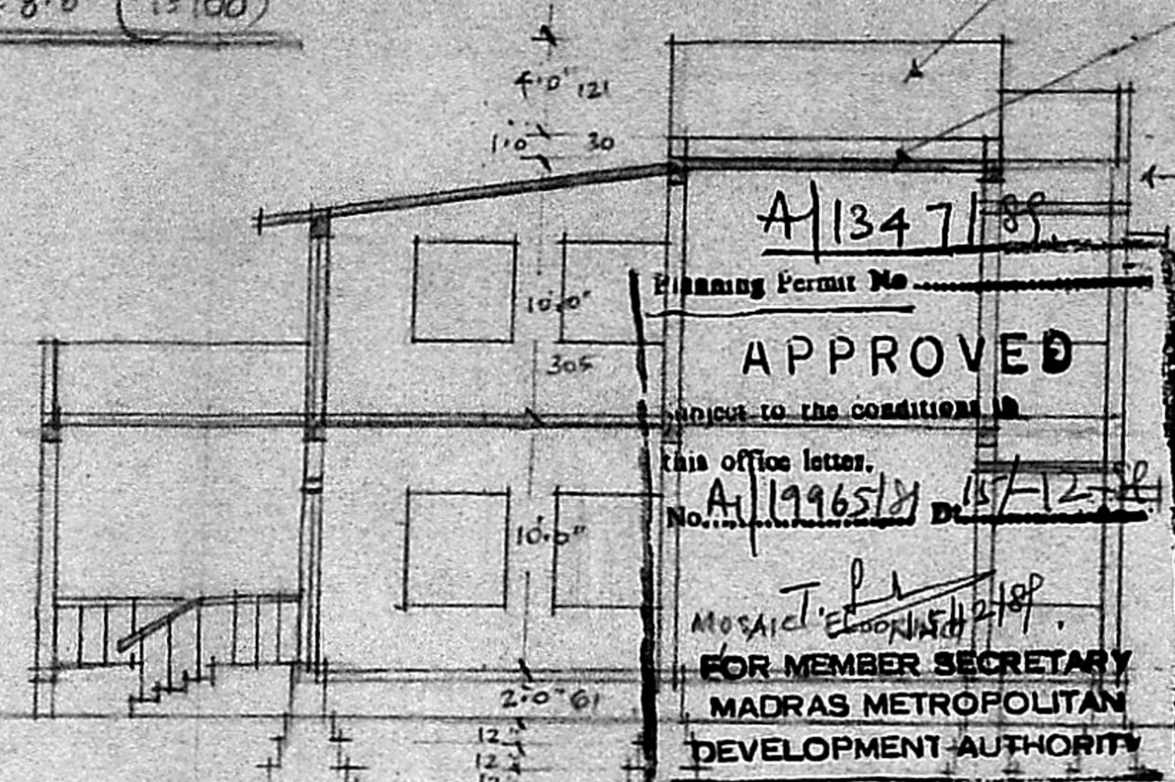

GROUND FLOOR

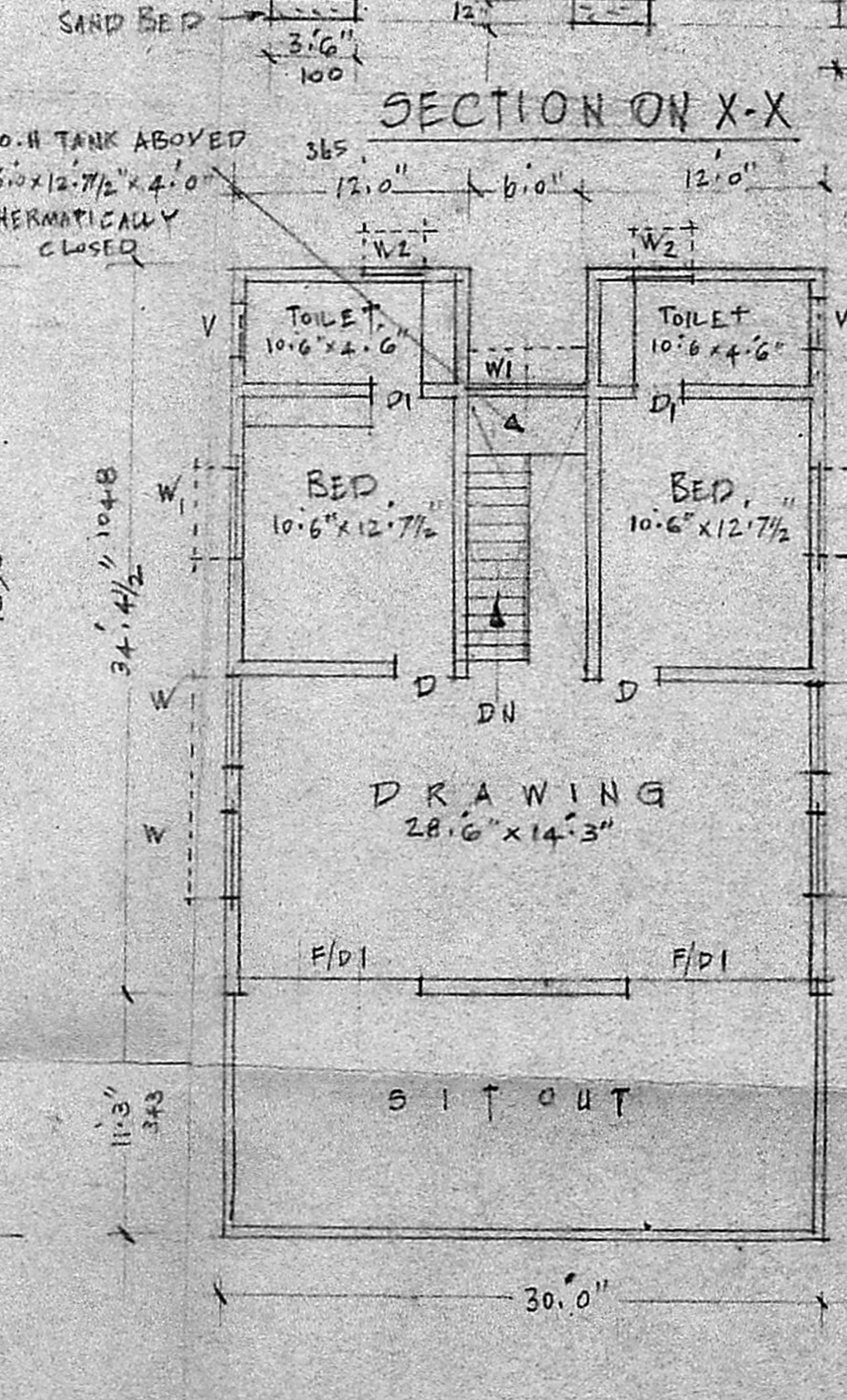

FIRST FLOOR

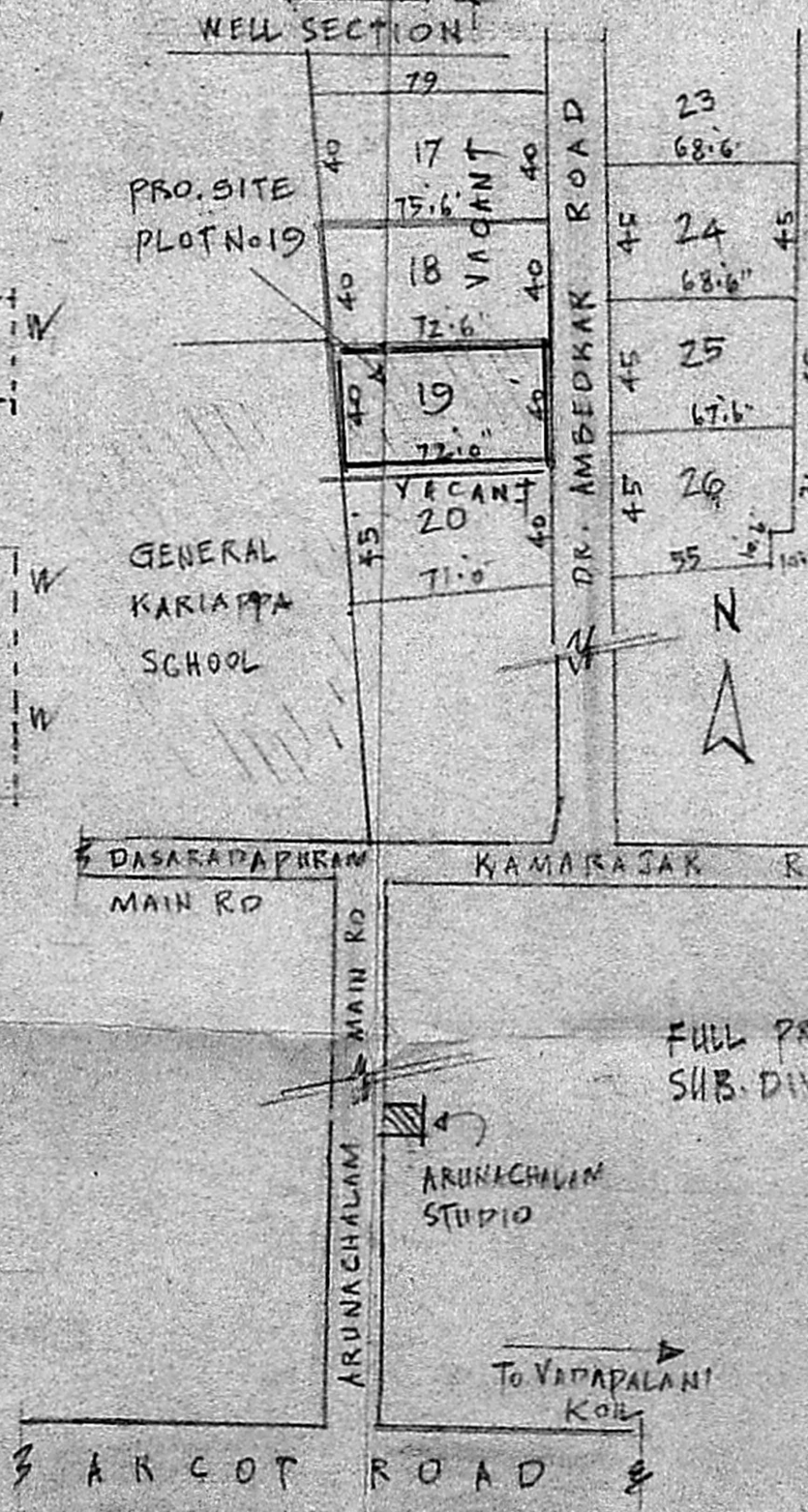
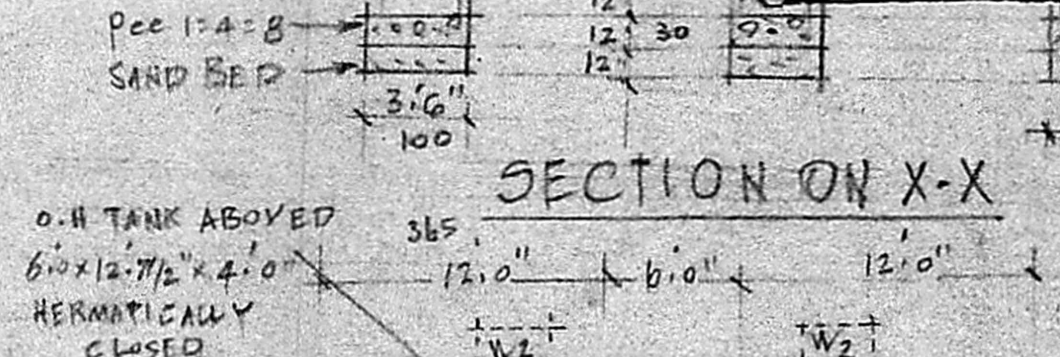

JOINERIES

D.	DOOR	3'-3" x 7'-0"	100 x 213
DI	"	2'-6" x 6'-0"	75 x 182
F/D	FRENCH DOORS	12'-0" x 7'-0"	365 x 213
F/DI	"	9'-0" x 7'-0"	274 x 213
W.	WINDOW	4'-6" x 4'-6"	137 x 137
WI	"	6'-0" x 4'-6"	182 x 137
W2	"	3'-0" x 4'-0"	91 x 121
V.	VENT.	3'-0" x 2'-0"	91 x 61

COLOUR INDEX

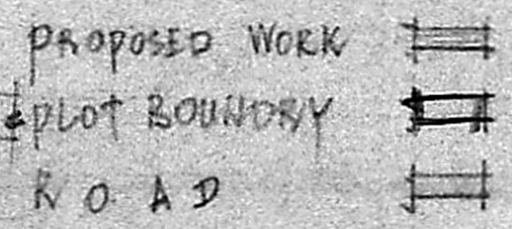

FULL PROPERTY ON 1981 PLOT No 18, 19  
 SUB. DIVISION PLOT No 19

V. Srinivasulu  
**V. SRINIVASULU, L.C.E.**  
 Asst. Executive Engineer (Retd)  
 Consulting Civil Engineer,  
 REGD. No. 270.  
**CLASS I LICENSED SURVEYOR**  
 CORPORATION OF MADRAS  
 No. 60, Valluvar Road,  
 MUMBAKKAM, MADRAS-100

A. V. M.  
 STUDIO

Ajayera Sheriff.  
 OWNER